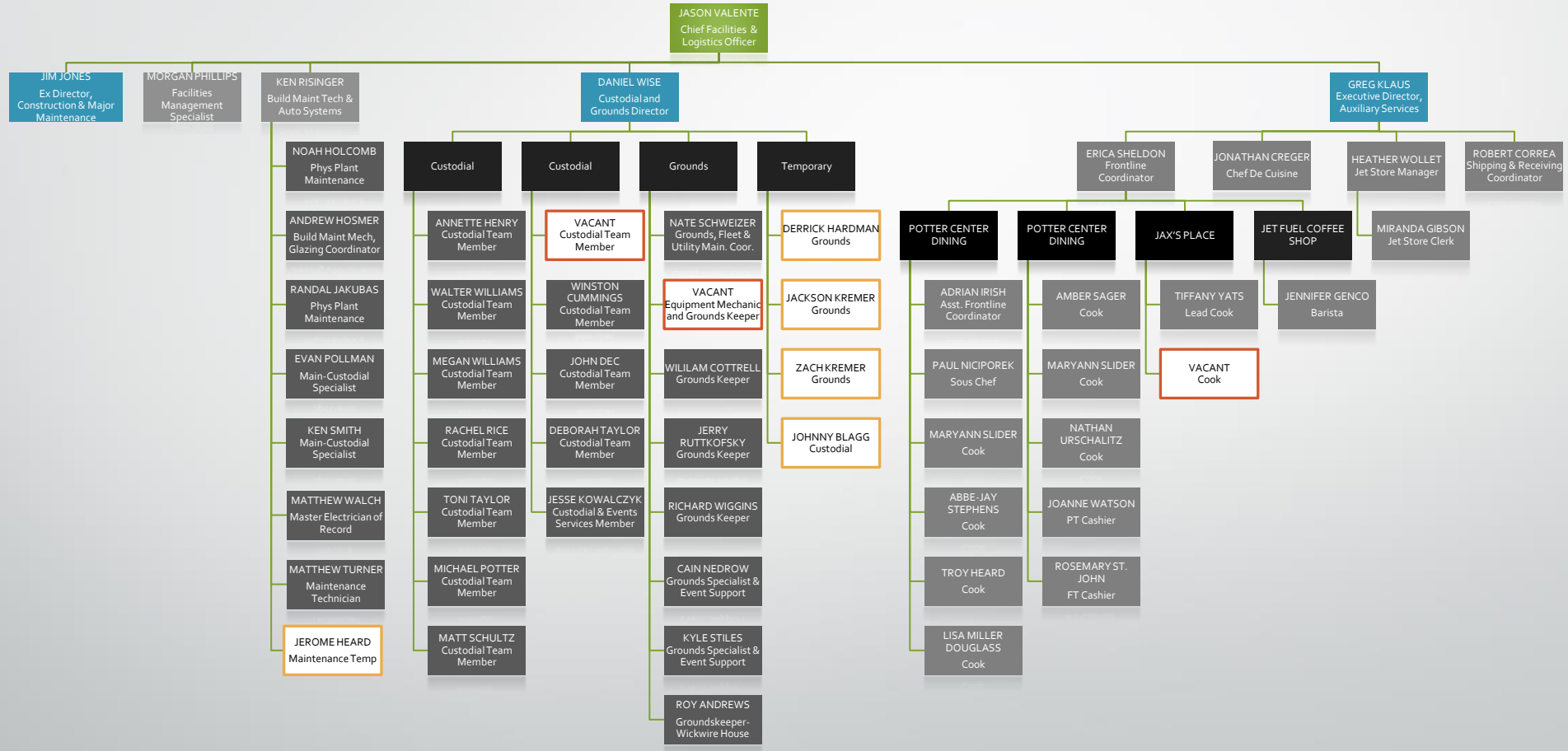Chief Facilities & Logistics Officer