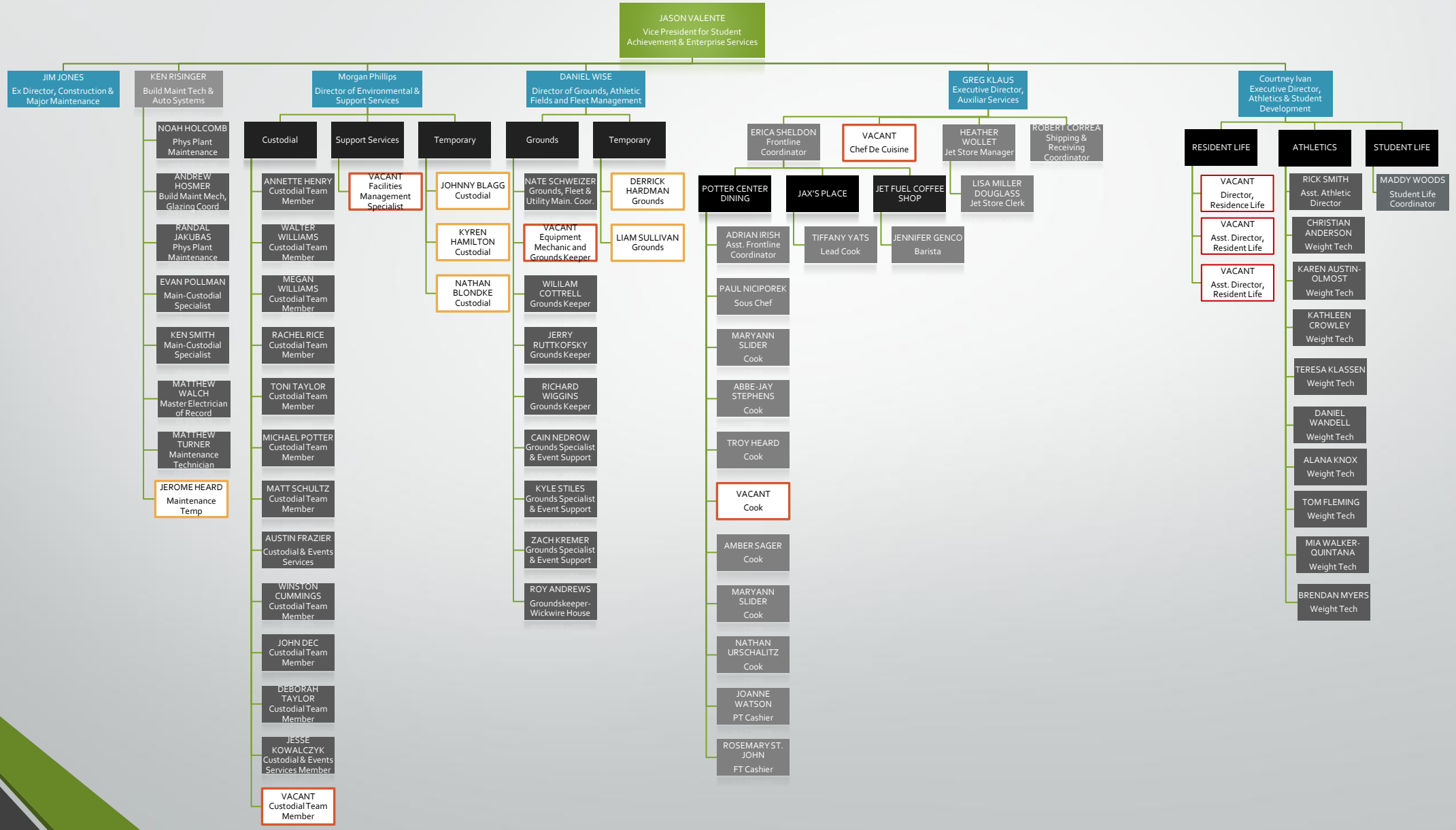Vice President for Student Achievement & Enterprise Services