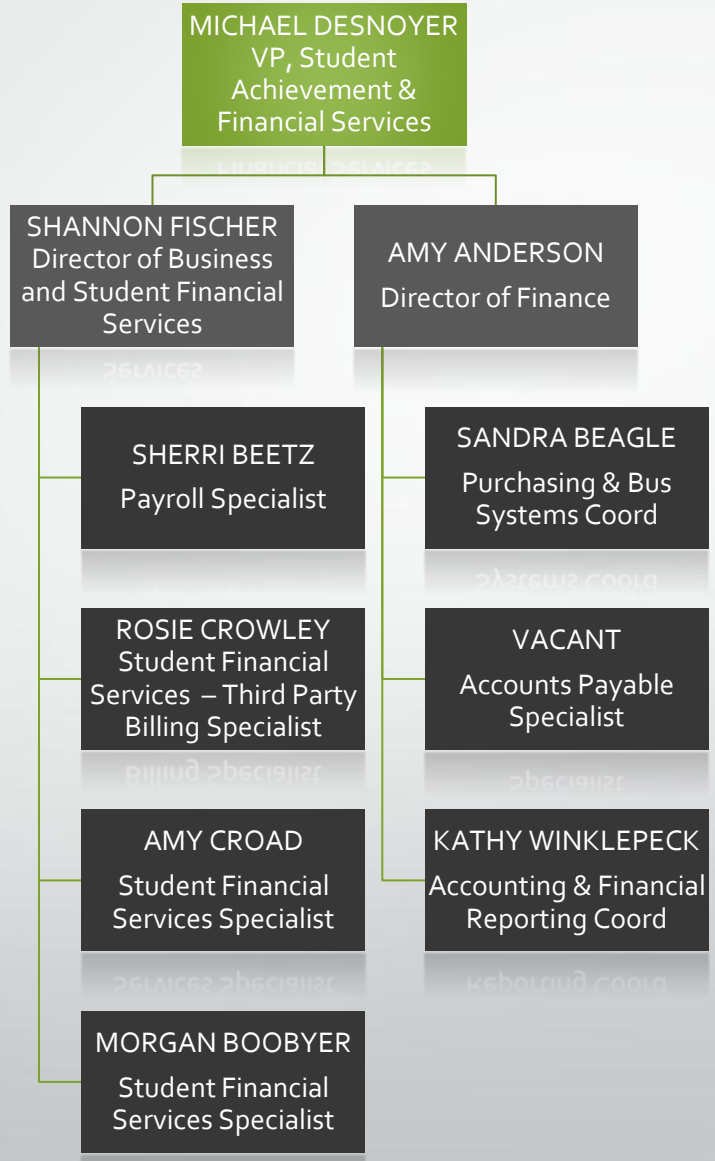Vice President, Student Achievement & Financial Services